

# Hertfordshire Centre

## Rally Programme 2025





Congratulations on joining the Caravan and Motorhome Club and choosing to register with The Herts Centre.

## **NEW RALLIERS**

We are proud to have over 500 members of the Hertfordshire Centre but sadly, only approximately 10% of those actually attend our rallies. So let me tell you a little about what a centre rally is all about.

Firstly, look through the book and see what takes your fancy. If it's a quiet, sit back, relax and chill out sort of a weekend then choose one that is perhaps by a river or canal which is usually held over the summer period.

These rallies usually have quite a small number of units ranging from 10 -15 vans in attendance and are a great way to start out rallying, mainly because if the weather is good, people sit outside their vans and get chatting to each other.

Sometimes the rally officers (who are just ordinary ralliers volunteering to run the rally) may organize a small social activity such as a communal BBQ or an American supper in the evenings to bring people together. These socials are optional and you can choose to be included or not.

We are a friendly bunch of people and have members from young through into retirement age.

Also we hold many centre competitions throughout the year, for example boules, darts and fishing and some rallies are specifically held to include these events. These are usually run by rally officers who enjoy a bit more of an active weekend and are generally well attended by members.

These rallies may be a bit larger with perhaps 20 -25 units attending. For those of you that like having a good old boogie, we also hold what we call full on rallies, these are usually held in a school building where the rally site is on a school playground and hard standing. Some have electric on site and may be held over a longer period of time.

For example, our New Year Rally is held over 4 days; many others are held to include bank holidays. These rallies either include a disco which caters for all ages or a professional band may be hired to entertain us all. Generally, because schools have catering facilities a 2 or 3 course meal might be included at an additional cost; for example, this year's, Easter, Chairman's Swinging 40's weekend, Christmas Party, New Year Rally and many others.

All sites charge us a site fee per van per night and this is the cost seen in the rally book for two nights stay or more. Any social activity that rally officers decide to arrange, such as a small meal will be added on as an extra payment - average cost of a small social fee is £5 per person, children are charged less, and often are free. Rallies that hire a disco or band, plus a 2/3 course meal, plus a school hall obviously needs to charge more and this will be added onto a pre-paid booking form.

Whatever you choose I can guarantee you will receive a warm welcome from our members who regularly rally. My husband Alan and I will be attending many of the rallies in this book and will look forward to seeing you join us on the rally field, hopefully in the near future.

Information on booking a rally can be found in the book, keep looking on the website for regular rally updates as many rally officers send out additional information nearer the time of the rally.

So finally look through the book and see what takes your fancy. If you want to speak to someone first then feel free to phone the rally officer whose name appears for that rally, or alternatively please feel free to phone me or any of the committee members at the front of this book. I hope this helps you to think about joining us on one of our rallies.

Bye for now

Sandie

Hon Rally Secretary

## Officers & Committee Members

**Hon. Secretary - Jean Hickman**

**Tel: 01582 472962 Mob: 07517 708936**

**E-mail:- [secretary@hertfordshirecentre.co.uk](mailto:secretary@hertfordshirecentre.co.uk)**

**Hon. Treasurer - Vanessa Cannon**

**Mob: 07974 226198**

**E-mail:- [treasurer@hertfordshirecentre.co.uk](mailto:treasurer@hertfordshirecentre.co.uk)**

**Hon. Rally Secretary - Sandie Evans**

**Tel Mob: 07887 541762**

**E-mail:- [rallysec@hertfordshirecentre.co.uk](mailto:rallysec@hertfordshirecentre.co.uk)**

**Social Secretary - Jenny Vardon**

**Tel: 01763 208832 Mob: 07583 833498**

**E-mail:- [jenny.vardon@hotmail.co.uk](mailto:jenny.vardon@hotmail.co.uk)**

**Rally Equipment Officer & Health & Safety Officer**

**Gordon Pearcy**

**Tel: 01727 831844 Mob: 07957 295079**

**E-mail:- [gordypea47@gmail.com](mailto:gordypea47@gmail.com)**

**Public Relations Officer - Michele Gilbert**

**Tel: 01462 636632 Mob: 07415 983178**

**E-mail:- [michelegilbert74@hotmail.com](mailto:michelegilbert74@hotmail.com)**

**Fellowship & Awards Officer – Sue Flood**

**Tel: 01438 235898 Mob: 077038 202837**

**E-mail:- [sue-flood@ntlworld.com](mailto:sue-flood@ntlworld.com)**

**Audio Officer - Mick Lucas**

**Tel: 01442 217518 Mob: 07891 596551**

**E-mail:- [mtlucas5@outlook.com](mailto:mtlucas5@outlook.com)**

**Helpline Manager - Yvonne Pearcy**

**Website Manager - Alan Evans**

# Chairman's Welcome

It's fair to say that the Hertfordshire Centre is a friendly Centre, we have attracted many visitors in the past and had a good few join us as members. Looking at our Facebook Page and the [hertfordshirecentre.co.uk](http://hertfordshirecentre.co.uk) Website should give anyone the clue we have a laugh.

That's why we all come out; it is nice to rally in a lovely area see the local scenery then have fun in the evening. We have had some great professional entertainment but also had great quizzes, home grown music evenings and silly games.

The 2025 programme looks good, starting with a Natter and Chatter afternoon for us all to catch up, then a Chinese New Year – something different this year instead of a Valentines Rally. A Winter Walk in Gobions Woods will blow some of the cobwebs away. Please have a look at the programme; we hope there is something you like.

If you would like to run a rally please let Sandie know and she can talk you through what to do.

If you haven't rallied before maybe give it a go or contact us for some insight on the weekends or events we run.  
Let's be careful out there. Alan



**Facebook**



# NATTER & CHATTER ASTON VILLAGE HALL SG2 7ED

## Sunday 26<sup>th</sup> January at 3.30pm.

This is our second try for Herts, as we are trying to keep contact during the winter for members. Join us for afternoon tea and coffee and catch up on all the news and forth coming rallies.

Please let Sandie know if you can join us for catering purposes  
See you there  
Contact Sandie 07887 541762



\*\*\*\*\*

## 200 CLUB 2025

The “**HERTS 200 CLUB**” has completed twenty successful years during which monthly prizes of £20.00, £10.00 and £5.00 were awarded across the board to old and new ralliers, Centre members & friends alike.

The initiative is being run again for 2025 and the Centre would welcome your support so contact Gordon Percy to see what numbers are available. If you wish to keep your same numbers then get in quickly before someone else gets them and win with them.

The “**HERTS 200 CLUB**” pays a combined monthly fund of £35.00. No matter how many times you may have won previously, all tickets will be entered into each of the draws giving every member twelve chances and the opportunity of winning numerous prizes!!

So come on find out what numbers are available, **support your Centre** and buy a number from Gordon Percy.

**Tel: 01727 831844 / Mob: 07957 295079.**

Email: [gordypea47@gmail.com](mailto:gordypea47@gmail.com)

**Remember you've got to be in it to win it!**

**Derwent School – Henlow**

**31<sup>st</sup> Jan – 2<sup>nd</sup> Feb**

**Chinese New Year**

**Rally No 1**

*Hard Standing and grass pitches*

Post Code SG16 6BA

**Directions** From A1M Junction with A507 (Baldock Services) Turn left onto A507, at the 4th Roundabout (Past Henlow Bridge Lakes site) Turn left onto Hitchin Road in approx. 1.3 miles. Turn Left into Derwent Lower School

**Rally Officers** Sandie & Alan Evans  
Mob: 07887 541762  
E-mail:- [sandiejevans@gmail.com](mailto:sandiejevans@gmail.com)

**A. R. Officer** Jo & Scott Longhurst Mob: 07766 105296

**Attractions** Get 2025 off to a great start by joining us for the Chinese New Year rally in style.  
This year is the year of the SNAKE.

Friday night we have Chinese Auction, please bring a gift up to £5.00 per person if you want to join in.  
Saturday evening, we have professional live entertainment 'Lawie Haley' booked to enjoy. There will a two course Chinese meal served.

**Rally Opens** Friday 6.30 pm Rally Limit 32 Rally Fee £30.00

Social Tickets extra

What3Words /// sailors.crackles.talker



# ALAN'S AMBLE

Sunday 9<sup>th</sup> February

## Gobions Estate – Brookmans Park Hatfield

From North Mymms Parish Council Car Park, Jonas Way off  
Moffats Lane- Brookmans Park, Hatfield AL9 7RW

Meet at 10am. Walk starts off at 10.15 am.

The circular walk is easy and largely flat, in woodlands designed by Charles Bridgeman, 18<sup>th</sup> century landscape gardener.  
Possible lunch in the Sibthorpe Arms

Total walk approx. 2 miles.

Contact: Sandie & Alan

Tel Mob: 07887 541762



What3Words /// chest.cowboy.drives

## Centre Registration

**Centre Registration is only for one year.**

Your Centre membership is renewable at the time you pay your annual subscription – regardless of how you pay.

Complete the registration advice slip when you receive your Club membership card and return it in the envelope provided, call the Club's membership services Tel: 01342 318813 or visit the Club's website at [www.caravanclub.co.uk/local-groups](http://www.caravanclub.co.uk/local-groups).

**Fowlmere Village Hall**

**21<sup>st</sup> – 23<sup>rd</sup> March**

**THRIFLOW DAFFODIL EVENT**

**Rally No 2**

*Grass pitches*  
*Directions*

A505 from Royston to B1368. Turn left signpost Fowlmere,  
Turn right at start of village and left at the end of the houses

Post Code SG8 7RY

*Rally Officers*

Michele & Mick Gilbert  
E-mail:- michelegilbert74@hotmail.com  
Mob: 07415 983178

*A. R. Officers*

Viv & Mick Lucas Mob: 07891 596551

*Attractions*

Daffodils galore in the lovely village of Thriplow. Lots to see and do including Craft fayre, motor show & lots more. There is live music all around the village and other rural entertainment, including Morris dancers.  
Show opens Saturday and Sunday.  
Event closes Sunday 3pm prompt.

*Rally Opens*

Friday Noon

Rally Limit 35

Rally Fee £40.00

Event Booking Form Available

What3Words /// sulk.fatherly.forwarded





# The Birches - Wyboston

4<sup>th</sup> – 6<sup>th</sup> April

## Northern Lights at The Birches

Rally No 3

*Grass pitches*

Post Code MK44 3AX

*Directions*

Follow A603 to London Rd/A1 in Sandy, after 8 miles look for McDonalds on the right, Turn off A1 into The Ln at Wyboston, turn right into Rookery Rd, site on right.

*Rally Officers*

Sue & Brian Flood  
Mob: 07860 497742  
E-mail: sue-flood@ntlworld.com

*A. R. Officers*

Jo & Scott Longhurst Mob: 07766 105296

*Attractions*

Very nice site with electric hook up available. Level field  
Located near St. Neots with walks along the Great River Ouse. Brighten up the site with your illuminations (best lit caravan wins a prize) Social Saturday night in the shelters – weather permitting.

*Rally Opens*

Noon

Rally Limit 20

Rally Fee £ 39 including EHU

What3Words /// storms.turkey.overhear

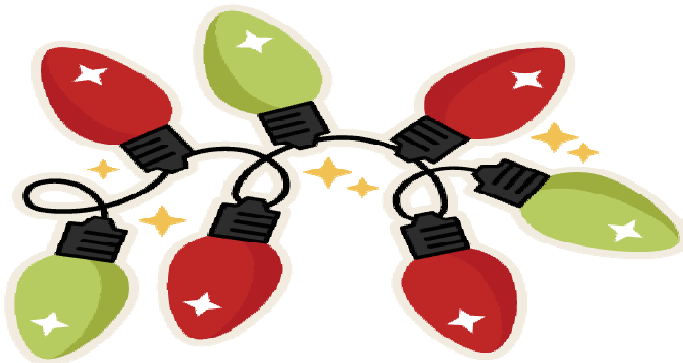

# Choc Fest Easter Weekend in the Cotswolds

Thursday 17<sup>th</sup> – Tuesday 22<sup>nd</sup> April

Rally No. 4

*Grass pitches*

Post Code GL7 5PA

*Directions*

From Cirencester take the B4425 signposted Bibury / Burford. Pass through Bibury village and up the hill where you will find the Football Club on the right.

*Rally Officers*

Jean and Steve Hickman  
Mob: 07517 708936  
Email: Jeanhickman94@gmail.com

*A. R. Officers:*

Michele & Mick Gilbert  
E-mail:- michelegilbert74@hotmail.com  
Mob: 07415 983178

*Attractions*

What could be sweeter than an indulgent weekend filled with chocolate fun. Join us for an unforgettable Easter break with chocolate-themed fun, games and music over the long bank holiday weekend.

Bibury Football Club has a flat rally field with a club house on site where we will be hosting a delicious choc fest over the bank holiday weekend.

Walk off all the chocolate with a stroll to the picturesque village of Bibury, Cotswold, which is just a short walk from the rally field. Bourton on the Water, Gloucester and Cirencester are also a short drive away.

For more information follow Facebook/ Affairs of the Herts / website.

*Rally Opens*

Thursday Noon

Rally Fee £68. Additional night (Monday) £13.50

What3Words /// alright.tributes.messed



**Stockton - Warwick**

**2<sup>nd</sup> – 6<sup>th</sup> May**

**Blue Lias PH**

**Rally No 5**

## **May Day Bank Holiday Weekend**

*Grass pitches*

Post Code CV47 8LD

*Directions*

From the M1, take junction 16 towards Daventry. Then the A425 towards Southam. Onto the A423 Banbury road, then follow the Herts signs to the pub.

*Rally Officers*

Sandie & Alan Evans  
Mob: 07887 541762  
E-mail:- [sandiejevans@gmail.com](mailto:sandiejevans@gmail.com)

*A. R. Officers*

T.B.A

*Attractions*

Friday night -natter and chatter with possibly a game or two.  
Saturday night – meal in the pub followed by an evening in the Coleman shelters. Lovely walks along the canal watching the boats go by.

*Rally Opens*

Friday Noon

Rally Limit 35

Rally Fee £54.00 for 3 nights  
Extra Nights £18.00

What3Words /// spring.portable.unzipped





**9th - 11th May**  
**MERTON VILLAGE HALL OX25 2NJ**



**Invite to Hertfordshire Centre**

**Come and join us for the 80th anniversary of VE DAY at Merton village hall.**

**Never was so much owed by so many to so few.**

**We will be stepping back to the nostalgic 1940s to remember and celebrate, dressing for the era is much encouraged. Fun games and music to get you into the mood also a lovely singer to entertain you.**

**More details to follow nearer the event.**

**Rally officers**

**John Diane Crosby**

**Graham Fran Sawyer.**



# The Cock PH - Broom

16<sup>th</sup> – 18<sup>th</sup> May

## SKITTLES RALLY

Rally No 6

*Grass pitches*

Post Code SG18 9NA

*Directions*

From A1M Biggleswade, take B658 towards Shefford / Old Warden at R/A turn left on B658 towards Shefford. In 1.5 miles turn left signposted Broom, turn left into High Street, Pub on left in approx 400yds. This route avoids narrow lanes.

*Rally Officers*

Vanessa & Barry Cannon  
Mob: 07974 226198  
E-mail:- vcannon@sky.com

*A. R. Officers*

Yvonne & Gordon Pearcy Mob: 07957 295079

*Attractions*

Skittles Friday evening, Saturday evening in the cabin for games

*Rally Opens*

Friday Noon

Rally Limit 24

Rally Fee £31.00

What3Words/// wolves.jolt.slime



**Abingdon - Oxford**

**23<sup>rd</sup> – 27<sup>th</sup> May**

**Abingdon Cricket Club**

**Rally No 7**

## **Spring Bank Holiday Weekend**

*Grass pitches*

Post Code OX14 3HP

*Directions*

On A415 200yds S of Abingdon Bridge, this can easily be missed so would recommend approaching slowly. Entrance is through the cricket club on West side of road to fields at rear Take care not to enter the football club next door. There may be some cricket matches going on during our stay.

*Rally Officers*

Val & Steve Edgar Tel. No: Mobile No: 07956525585  
Email:- valcedgar@virginmedia.com

*A. R. Officers*

T.B.A

*Attractions*

This is a lovely location along the River Thames. There is a short walk over the bridge into the town centre, which has lots of nice shops and market square, where they put on activities at certain times. For some reason there are a lot of Barbers, if you fancy a haircut☺. There is a Museum in the old town hall. Frequent bus services into Oxford. Also, there are boat trips to Oxford or you can hire a boat as well nearby and sail down the River Thames yourself. For those who like Wetherspoons, there is one in the town, The Narrows, plus many more lovely eating places.

*Rally Opens*

Friday 11am      Rally Limit 50      Rally Fee £13.00 per night  
Please indicate how many nights you are staying

What3Words /// bunny.mole.summer



# Graveley Farm - Baldock

6<sup>th</sup> – 8<sup>th</sup> June

## PICK YOUR OWN

Rally No 8

*Grass pitches*

Post Code SG4 7EH

*Directions* From the South, J8 A1M take 4th exit to B197 Graveley, approx. 700 yards on the right as you come out of the village.

*Rally Officers* Yvonne & Gordon Percy.  
Tel: 01727 831844 Mob: 07957 295079  
E-mail: [gordypea47@gmail.com](mailto:gordypea47@gmail.com)

*A. R. Officers* Vanessa & Barry Cannon Mob: 07974 226198

*Attractions* Friday evening – Natter & Chatter.  
Fruit farm depending on what's is ready. Possible games weather dependant, Saturday evening sausage sizzle followed by a quiz.

*Rally Opens* Friday Noon Rally Limit 25 Rally Fee £27.00  
Possible EHU available

What3Words /// help.gave.count

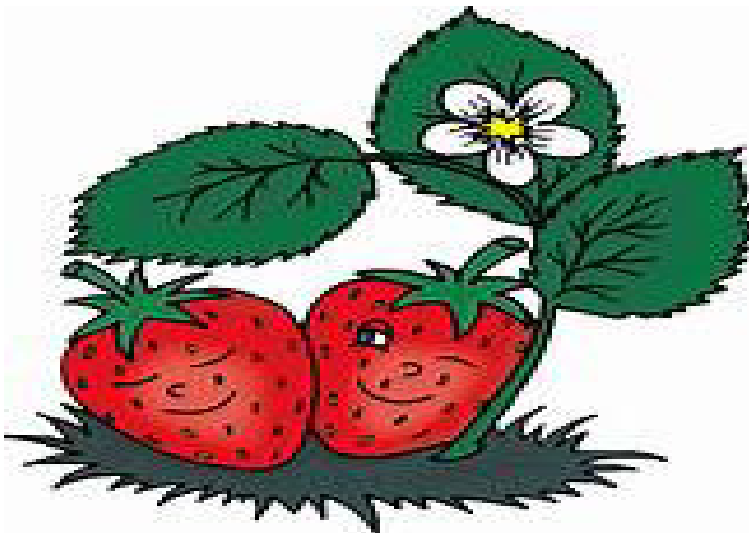

Lilley Village Hall

20th – 22nd June

## Cowboys & Indians in the Wild West !

Rally No 9

*Grass pitches*

Post Code LU2 8LH

*Directions*

From Hitchin, take A505 to Luton, bear left onto Offley Hill. Continue to T- junction and turn right signpost Lilley / Hexton onto Lilley Bottom, straight onto West Street. Site on left 500 yards.

*Rally Officers*

Sandie & Alan Evans  
Mob: 07887 541762  
E-mail:- [sandiejevs@gmail.com](mailto:sandiejevs@gmail.com)

*A. R. Officers*

The Committee

*Attractions*

This is the Chairman's rally with a twist...  
Friday night we have a Western evening, please dress up. Check shirt, jeans and a hat. Indians in war paint !  
The Boules competition will be held on Saturday morning  
Saturday evening, we have 'Splash' to entertain you with a professional buffet supper.

*Rally Opens*

Friday Noon   Rally Fee £30.00   Rally Limit 45

Social Tickets £10.00 per person for both evenings

What3Words /// negotiators.structure.slave







# Vale of Pickering Caravan Park North Yorkshire Holiday Rally



**Saturday 28<sup>th</sup> June – Saturday 12<sup>th</sup> July**

**Rally No 10**

**Grass pitches**

**Post Code YO18 7PQ**

**Directions**

From Pickering take the A170 towards Scarborough. Through Thornton Le Dale, on to Allerston. Turn right B1415 follow Allerston Lane. Look for Campsite / Herts signs

**Rally Officers**

Jean and Steve Hickman  
Mob. 07517708936  
Email: Jeanhickman94@gmail.com

**A. R. Officers**

Michele & Mick Gilbert  
Mob: 07415 983178

**Attractions**

Escape to the heart of North Yorkshire for an unforgettable 2-week holiday at the award-winning, 5-star Vale of Pickering Holiday Park. The park has excellent facilities, including a licenced shop selling local produce, heated washrooms, free wi-fi and a launderette. It is dog-friendly with a dog walking area and dog shower.

The park is in a picturesque setting within the North Yorkshire countryside and lots of wonderful coastal towns to visit including Scarborough, Whitby, Filey and Bridlington, as well as historical market towns such as Pickering, Malton and Helmsley. The park is also located near numerous popular attractions, including the North Yorkshire Moors Railway, Dalby Forest, Bangers and Cash, Flamingo Land and Castle Howard.

Lots of social opportunities planned throughout the holiday.

For more information follow Facebook/ Affairs of the Herts / website

**Rally Opens**

**Saturday Noon      Rally Limit 35      Rally Fee £490 including EHU.  
Deposit £50.      See special booking form**

What3Words /// [shortcuts.corals.design](http://shortcuts.corals.design)



Home Farm – Little Walden

18<sup>th</sup> – 20<sup>th</sup> July

## FISHING COMPETITION

Rally No 11

*Grass pitches*

Post Code CB10 1XH

*Directions*

From Bishops Stortford take B1383 to Saffron Walden turn right onto B1052 and continue through High Street, turn right at traffic lights (one way) Don't Follow Sat Nav, left at roundabout to continue on B1052. In Little Walden just after farm shop, and bridge, turn left at The Crown, then follow rally signs.

*Rally Officers*

Alison and Phil Godfrey  
Tel: 01763 222102 Mob: 07767 814067  
E-mail: - [ajg6719@gmail.com](mailto:ajg6719@gmail.com)

*A.R. Officer*

Andrew Barry

*Attractions*

The Centre's Fishing competition will be held on Saturday.  
Please indicate if you wish to fish.

Home farm is a lovely relaxing site with countryside walks and a very welcoming pub at the end of the drive with fabulous food

Extra nights can be booked directly with the site owner.

*Rally Opens*

Noon

Rally Limit 20

Rally Fee £27.00

What3Words /// [graver.counters.prettiest](https://www.what3words.com/graver.counters.prettiest)



# Kimbolton School - Beds

7<sup>th</sup> – 11<sup>th</sup> August

## Summer Break

Rally No 12

*Grass pitches*

Post Code PE28 0EA

*Directions*

Take B660 from Bedford, At junction with B645 turn left, proceed towards Kimbolton Village. School on left just after the Village.

*Rally Officers*

T.B.A Any member wishing tom take this rally on, please contact Sandie  
Mob: 07887 541762

*A. R. Officers*

*Attractions*

Beautiful School ground, quiet venue to relax and chill out. Coleman shelters in the evening for fun and games  
Kimbolton village well worth a stroll around.

*Rally Opens*

Thursday Noon

Rally Limit 25

Rally Fee £T.B.A

What3Words /// never.query.sundial



**Burnham Market - Norfolk**

**22<sup>nd</sup> – 26<sup>th</sup> August**

**Burnham Market School**

**Rally No 13**

## **August Bank Holiday Weekend**

*Grass pitches*

Post Code PE31 8JA

*Directions*

From Kings Lynn towards Fakenham A148, take B1454 towards Burnham Market, then the B1155. Friar's Lane.  
Look for the School off the roundabout.

*Rally Officers*

Jean & Steve Hickman Mob:- 075177 08936  
Email: jeanhickmam94@gmail.com

*A. R. Officers*

Yvonne & Gordon Percy.  
Mob: 07957 295079

*Attractions*

Join us for the bank holiday weekend. Socials in the School hall in the evenings. Watch Herts Website for updates and details

*Rally Opens*

Friday Noon

Rally Limit 25

Rally Fee £10.50 per night

Please indicate how many nights you wish to stay

What3Words /// grudge.winemakers.speeded



**Wendover - Bucks**

**4<sup>th</sup> – 9<sup>th</sup> September**

**Hill Farm - Wendover Woods**

**Rally No 14**

*Grass pitches*

Post Code HP23 6LD

*Directions*

From the A41 follow the B4009 to Wendover, Halton & Aston Clinton, in ½ a mile turn left still on B4009 towards Wendover about ¾ mile, turn left signposted St Leonards and Wendover Woods. Continue up the hill for 1 mile passing the entrance to Wendover Woods and the Golf Club. Hill Farm is on the right. Drive up to the end of the driveway and bear right.

*Rally Officers*

Yvonne & Gordon Pearcy.  
Tel: 01727 831844 Mob: 07957 295079  
E-mail: [gordypea47@gmail.com](mailto:gordypea47@gmail.com)

*A. R. Officers*

T.B.A

*Attractions*

Lovely new venue for Herts, beautiful walking in the woods.  
Close to Wendover Village, Socials in the shelters in the evenings

*Rally Opens*

Thursday Noon     Rally Limit 25     Rally Fee £10.20 per night  
Please indicate how many nights you wish to stay

What3Words /// ruffle.rooks.suits



**Whaddon Village Hall**

**12<sup>th</sup> – 14<sup>th</sup> September**

**Royston**

**Rally No 15**

*Grass pitches*

Post Code SG8 5RY

*Directions*

Take the road signed Whaddon (Whaddon Gap) off the A1198 north of Royston after 200yds bear left into Church St site on right in 100 yds.

*Rally Officers*

Vanessa & Barry Cannon  
Mob: 07974 226198  
E-mail:- vcannon@sky.com

*A. R. Officer*

Yvonne & Gordon Percy.  
Mob: 07957 295079

*Attractions*

Saturday afternoon 3pm, Centre's AGM, please remember your membership cards or app.  
On site hall for both evenings, communal buffet Saturday night.  
Watch the facebook page and the Herts website for updates

*Rally Opens*

Friday Noon

Rally Limit 30

Rally Fee £30.00

What3Words /// remarried.moment.rotation



**Sywell Aerodrome**

**19<sup>th</sup> – 22<sup>nd</sup> September**

**SYWELL CLASSIC EVENT**

**Rally No 16**

*Grass pitches*

Post Code NN6 0BN

*Directions*

From M1 junction 15 - A45 towards Wellingborough, after 4.5 miles take A5076 Great Billing Way. Next r/about take 3<sup>rd</sup> exit A4500 after 0.5 miles turn into Ecton Lane, in 2 miles turn right into Overstone Road continue over 3 roundabouts, follow signs to Sywell.

*Rally Officers*

Sandie & Alan Evans  
Mob: 07887 541762  
E-mail:- [sandiejevans@gmail.com](mailto:sandiejevans@gmail.com)

*A. R. Officers*

Jo & Scott Longhurst

*Attractions*

For 9 years running we return to the Sywell Classic, so much to see and do. Every Classic Club will be exhibiting plus an air show during the weekend

*Rally Opens*

Friday 11am      Event Limit 200

Event Fee £120 including entry to the shoe both days  
Special Booking Form available



# Comberton - Cambs Highfield Caravan Park

2<sup>nd</sup> – 6<sup>th</sup> October

Rally No 17

*Grass pitches*

Post Code CB23 7DG

*Directions*

M11 junction 12 take A603 to Sandy, in ½ mile turn right onto B1046 to Comberton. Turn right on entering the village, look for site signs.  
Site on the right in ½ mile

*Rally Officers*

Sue & Brian Flood  
Mob: 07860 497742  
E-mail: sue-flood@ntlworld.com

*A. R. Officers*

Sandie & Alan Evans Mob: 07887 541762

*Attractions*

This is a commercial venue we have not visited for many years. Not far from the City of Cambridge with lots to offer. Possible socials in the shelters weather permitting  
Pitches include EHU

*Rally Opens*

Friday Noon

Rally Limit 25

Rally Fee £27.50 per night including EHU

Please indicate how many night required

What3Words /// note.lamenting.assure





# Hinxworth Village Hall

17<sup>th</sup> – 19<sup>th</sup> October

## Cabaret Weekend

Rally No 18

*Grass pitches*

Post Code SG7 5HL

*Directions*

From A1M north or south take the Langford / Hinxworth turning. Follow signs to Hinxworth on entering Hinxworth, turning into Francis Road, signs to Village Hall, bear right and you will see the Hall.

*Rally Officers*

Jackie & Malcolm Miller    Mob:- 07818 451404  
E-mail:- jackie63.miller@mail.com

*A. R. Officers*

T.B.A

*Attractions*

Friday night join us for our first evening of the Cabaret – Sly Fox will entertain us.  
Saturday evening we have professional entertainment arranged with a possible American supper.  
Watch Facebook and the Herts website for updates

*Rally Opens*

Noon

Rally Limit 40

Rally Fee £35.40 plus social tickets

What3Words /// frightens.engages.crowbar



Home Farm – Cardington

14<sup>th</sup> – 16<sup>th</sup> November

**CHILDREN IN NEED - 2025**

**Rally No 19**

*Grass pitches*

Post Code MK44 3SN

*Directions*

From A6 take the A421 east [ direction of Cambridge]. Take the 2<sup>nd</sup> exit signposted Sandy and at the R/about take 5<sup>th</sup> exit to Cardington. Continue to the T junction and turn left. Site immediately on right.

*Rally Officers*

Michele & Mick Gilbert Mob: 07415 983178  
E-mail: - michelegilbert74@hotmail.com

*A. R. Officers*

Viv & Mick Lucas Mob: 07891 596551

*Attractions*

Children in need. Let's see if we can beat last year's total

Friday night please wear your Pudsey tee shirts and jumpers. Fun and games including celebrity get me out of here.

Saturday night we are having the Singing postman booked to entertain us in the hall.

*Rally Opens*

Friday Noon

Rally Limit 35

Rally Fee £25.00

What3Words /// shatters.bind.resting



**Derwent School – Henlow**

**12<sup>th</sup> – 14<sup>th</sup> December**

**CHRISTMAS PARTY**

**Rally No 20**

*Hard Standing and grass pitches*

Post Code SG16 6BA

**Directions** From A1M Junction with A507 (Baldock Services) Turn left onto A507, at the 4th Roundabout (Past Henlow Bridge Lakes site) Turn left onto Hitchin Road in approx. 1.3 miles. Turn Left into Derwent Lower School

**Rally Officers** Jenny Vardon  
Mob: 07583 833498  
E-mail:- jenny.vardon@hotmail.co.uk

**A. R. Officer** T.B.A

**Attractions** Get the celebrations off to a great start by joining us for the Christmas party rally.

Friday night we have festive food, fun and laughter.  
Saturday evening, we have professional live entertainment to enjoy.  
Bring your Christmas cards to be delivered by Santa over the weekend (only people on the rally please) or donate towards the centre's charity.

**Rally Opens** Friday 6.30pm Rally Limit 32 Rally Fee £26.00  
Social Tickets extra

What3Words /// sailors.crackles.talker



**Alameda Middle Sch – Amphill**

**29<sup>th</sup> Dec – 2<sup>nd</sup> Jan**

**NEW YEAR RALLY**

**Rally No 21**

*Hard Standing pitches*

Post Code MK45 2QR

*Directions* From Shefford on A507 via Clophill, at mini roundabout take the Flitwick Road to Amphill. Turn left into Station Road, School entrance 500 yds on the right

*Rally Officers* Sandie & Alan Evans Mob: 07887 541762  
E-mail: [sandiejeans@gmail.com](mailto:sandiejeans@gmail.com)

*A. R. Officers* Herts New Year Team

*Attractions* We have a plan for the coming New Year Rally.  
From the 60s era though to the future Three nights of professional entertainment for you to enjoy

*Rally Opens* Monday Noon Rally Limit 42 Rally Fee £165.00  
Special booking form available

What3Words /// offers.upwardly.wonderfully

